

Note: The proposal for solar panels is to be determined by a BREEAM consultant as regards achieving 'excellent' energy rating. If required they would be located in the roof space to the front elevation. The size and number of panels will form part of the Consultants report and will be provided for comment when available.

Reclaimed brickwork to front and side elevation
 Berkshire Red Rustic as supplied by Hanson Bricks.
 Contrasting reclaimed Barn Buff bricks to heads
 and quoins of windows and doors.

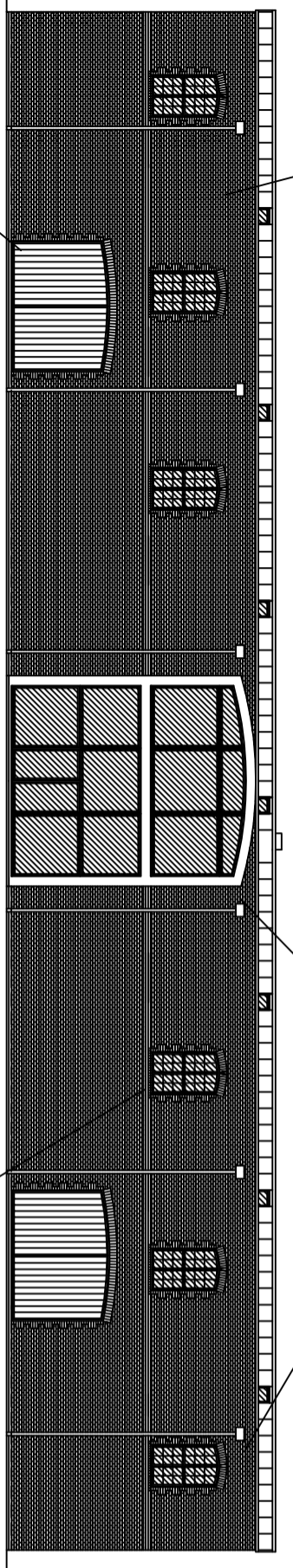

FRONT ELEVATION

SIDE ELEVATION

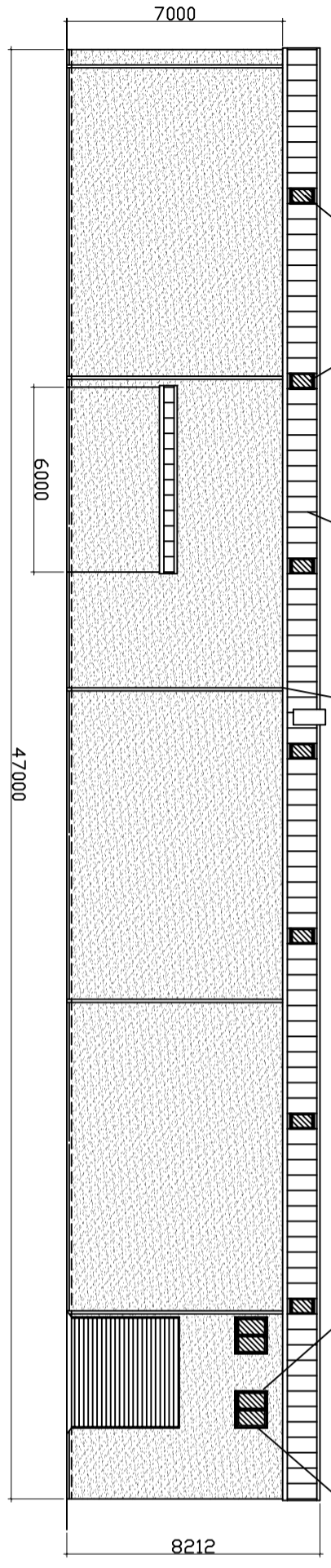

REAR ELEVATION

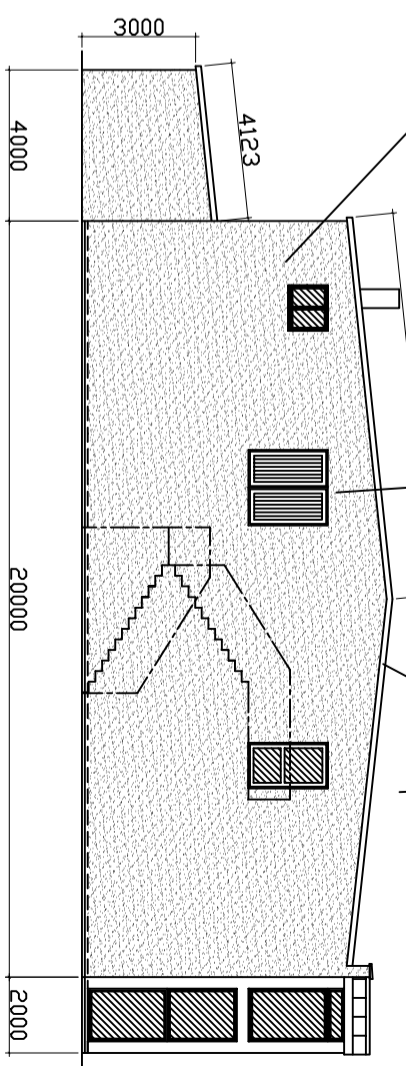

SIDE ELEVATION

Cast iron hoppers and downpipes
 bronze in colour to front elevation

Softwood sash type windows to be
 stained to replicate ground floor doors
 Masonry coping finish
 to parapet wall

500x500 cladding upstand
 enclosing 450mm diameter
 stainless steel vent pipes
 from brewhouse. Stack to
 receive the word 'Rhydney'
 vertically along it's length

2 courses contrasting buff brickwork
 with decorative indented smooth red
 course between

4000mm wide green oak doors
 as decorative feature

Full height glazed atrium
 central to front elevation

Corus Trisomet profiled composite roof cladding
 (1000 modules). Colour to be light green

100x100mm square rainwater pipe
 colour to match roof cladding panels

White upvc double glazed
 windows & doors

Rendered blockwork external painted cream
 or similar neutral colour as approved by L.A.

Openable stained timber doors
 to provide product to milling room

All verge/corner/gutter
 flashings in 0.7mm steel.
 Colour and finish to
 match rendering

3.5m highx3.6m wide
 roller shutter door

PROJECT PROPOSED RHYMNEY BREWERY
 LAND AT GILCHRIST THOMAS ESTATE,
 BLAENAVON
 TORFAEN

DRAWING PROPOSED ELEVATIONS
 SCALE 1:200 DATE JANUARY 2010
 DRAWN RE. DRG.No. 6A

THIS DRAWING IS COPYRIGHT